

FARRIS, HANSEN & ASSOCIATES, INC.

ENGINEERING - ARCHITECTURE - SURVEYING
7 RIDGWAY COURT - P.O. BOX 437 - ELKHORN, WISCONSIN 53121
PHONE: (262) 723-2098 FAX: (262) 723-5886

PLAT OF SURVEY

LOTS 2219-2223 OF BLOCK 37 OF LAKE COMO BEACH THIRD MAP
LOCATED IN PART OF THE SE 1/4 OF THE SW 1/4
OF SECTION 22, TOWN 2 NORTH, RANGE 17 EAST,
TOWN OF GENEVA, WALWORTH COUNTY, WISCONSIN

- WORK ORDERED BY -
AT PROPERTIES
880 W. MAIN STREET
LAKE GENEVA, WI 53147

LEGAL DESCRIPTION:

Lots 2219 through 2223, Block 37, Third Map of Lake Como Beach, Town of Geneva, Walworth County, Wisconsin.

Tax Key No. JLCB 00379

Address: N3315 Queen Road

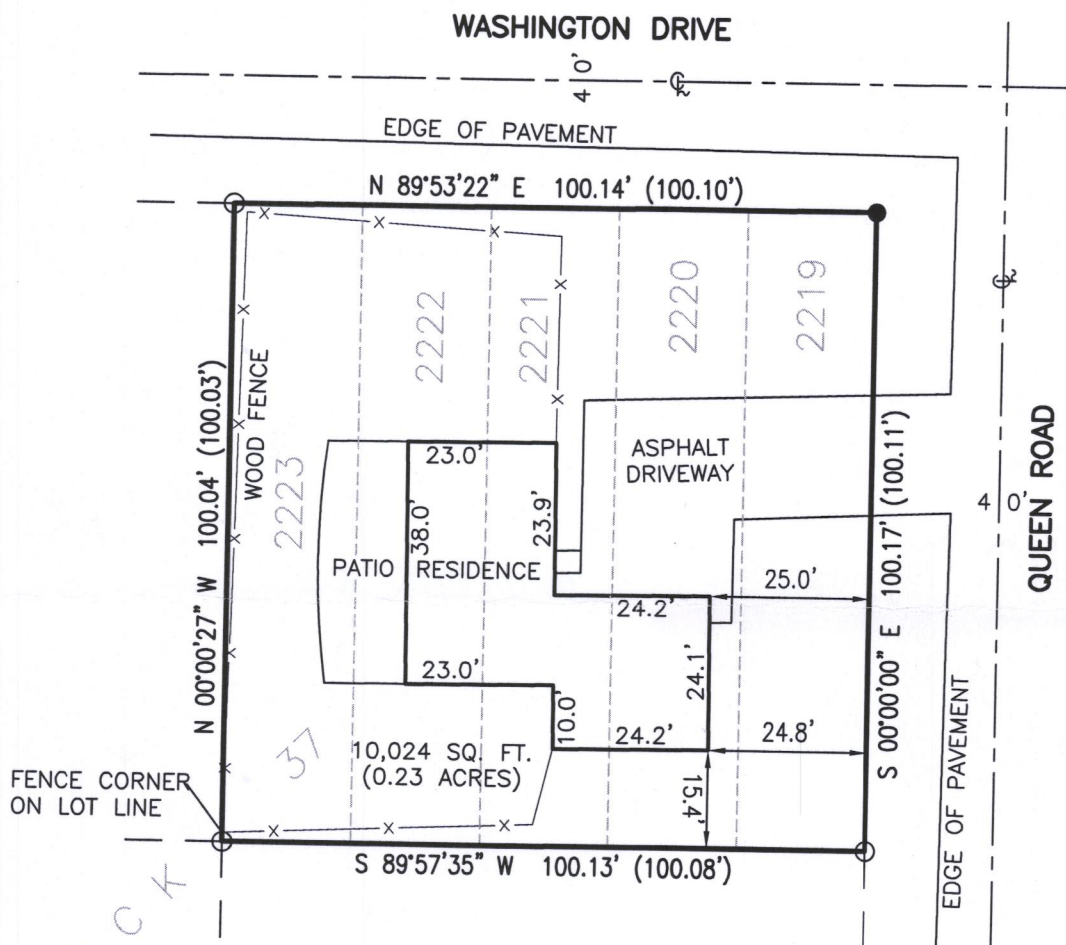

LEGEND

- = FOUND IRON PIPE STAKE
- = FOUND IRON REBAR STAKE
- (XXX) = PREVIOUSLY RECORDED AS

NOTE:

WISCONSIN SOUTHERN GAS CO. EASEMENT RECORDED IN VOL. 489 OF DEEDS, ON PAGE 541, AS DOCUMENT NO. 475581 ALLOWS FOR GAS MAINS AND APPURTENANCES TO BE INSTALLED AND MAINTAINED WITHIN THE ROADS, PARKS, AND COMMON AREAS SHOWN ON THE RECORDED PLAT.

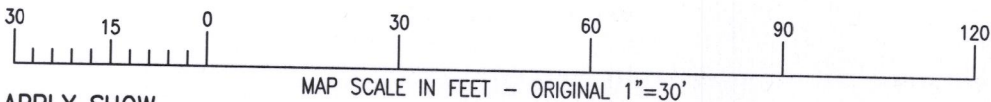

NOTE: COPIES OF THIS MAP TO WHICH THE FOLLOWING CERTIFICATE WILL APPLY SHOW THE SURVEYOR'S ORIGINAL SEAL AND SIGNATURE IN RED INK. COPIES BY ANY OTHER MEANS MAY HAVE ALTERATIONS WHICH DO NOT REPRESENT THE SURVEYOR'S WORK PRODUCT.

I HEREBY CERTIFY THAT THE ABOVE DESCRIBED PROPERTY HAS BEEN SURVEYED UNDER MY DIRECTION AND THAT THE ABOVE MAP IS A TRUE REPRESENTATION THEREOF AND SHOWS THE SIZE AND LOCATION OF THE PROPERTY AND ITS EXTERIOR BOUNDARIES. THIS SURVEY IS MADE FOR THE USE OF THE PRESENT OWNERS OF THE PROPERTY, AND ALSO THOSE WHO PURCHASE, MORTGAGE, OR GUARANTEE THE TITLE THERETO WITHIN ONE YEAR FROM THE DATE HEREOF.

DATED: 02/05/2019 -RESURVEYED

BRIAN M. CARLSON P.L.S. 2039

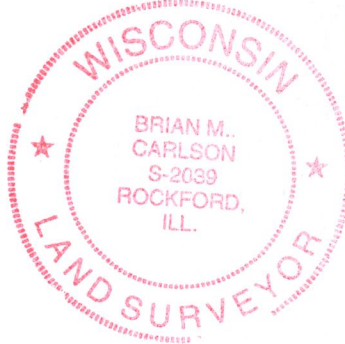
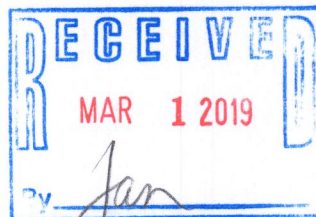

PROJECT: 8059.19
DATE: 01/26/2010
SHEET 1 OF 1

JLCB-379

217-4536